

Rising Through Challenge

2020 Annual Report



Dearest Friends of the Day Home,

This past year challenged us to learn more about the needs of others and respond with even greater integrity and grace. The resources and encouragement that you, as part of our community, generously offered made it possible to address unprecedented challenges for our families, their children, and our staff.

And now it is spring. Nature is showing off. Vaccines have arrived. Children everywhere are going back to school. It seems almost inappropriate to recount the past, yet it was such an important year to remember.

Childrens’ lives changed overnight when access to play, learning, and in some cases, essential items was disrupted. Their families were instantly destabilized when child care and schools closed, and jobs became the front lines for healthcare and essential workers bearing the brunt of the pandemic. America’s deepest economic and racial inequalities were challenged as generations came together demanding the end to systemic racism and police violence.

We held this all heavily in our hearts as the Day Home reopened to provide the greatest stability for our families. Our teachers and staff were heroic with their ingenuity, adaptability, and courage. Even further, they committed to ensure that the Day Home was on the right side of history actively working to eliminate bias and promote anti-racist education for our youngest learners.

In the following pages, we take one last moment to celebrate the ways that, as a community, we grew in the midst of unprecedented challenges. There is no end to the appreciation we feel for you, our families, our community partners, and our Day Home team. The children’s joy and meeting families’ needs made it all worth it.

We are here because of you.

With our deepest gratitude and respect,

Vivian O’Neal
President,
SVDH Board of Directors

Kate Shaheed
Executive Director

Kate Shaheed, Executive Director (left) & Vivian O’Neal, Board Chair (right)





JANUARY

Business as usual with 210 children actively playing, learning and exploring with friends.



MARCH

Following California's mandated shut down, SVDH closes its doors for the first time since opening in 1911.



MAY

We launched our Home Distance Learning Program to ensure that our children continued receiving developmental support.

JAN 2020

FEB 2020

MAR 2020

APR 2020

MAY 2020

JUN 2020



FEBRUARY

We honored our diverse cultural heritage with the annual Multicultural Celebration and new curriculum enhancements.



APRIL

To help offset the challenges COVID-19 placed on our families, we came together as a community and provided grocery gift cards, food and learning materials.



JUNE

SVDH proudly takes a stance against the racial injustices of this country through a public solidarity letter addressed to our community.



JULY

After a 3-month hiatus, the Day Home reopens its doors with limited capacity for 112 children, helping parents return to work.



SEPTEMBER

To better understand the challenges COVID-19 placed on our community, we surveyed our families and produced a Needs Assessment Report which identified their top concerns and directed our response and our solution(s).



NOVEMBER

As a continuation of our movement towards social justice and equity in the workplace, the staff partake in the first of five anti-bias trainings.

JUL 2020

AUG 2020

SEP 2020

OCT 2020

NOV 2020

DEC 2020



AUGUST

SVDH streams its first ever Facebook and Instagram Live Tour, giving supporters the opportunity to visit virtually.



OCTOBER

Our first ever "virtual" Brunch & Open House gave supporters a unique perspective and experience of the Day Home's history and programs.



DECEMBER

Holiday Gift Drive with contactless drop offs and online shopping raises \$61,500 in gifts for 145 families!



RETURNING TO SCHOOL
A BRIGHT LIGHT DURING THE PANDEMIC

When the Day Home closed in March, my wife and I were suddenly balancing the energy of three children while trying to work from home. It was a very difficult time sorting out a new daily routine. Like most families, we were feeling the pressure of being isolated at home, and it was overwhelming to rearrange our lives not knowing when we could get back to our conventional schedules.

While our 4-year-old twin girls and our 5-year-old son had each other to play with — they had no teachers and desperately missed school. Ethan was sad to miss the Move-a-Thon day and the girls missed the family literacy fair and storytime. They must have asked a thousand times when they could go back to school.

They were so excited to return in July. The children reconnected with friends instantly, work became a lot easier for us, and our neighbors stopped complaining about the noise and stomping feet coming from our apartment.

Throughout these difficulties, the Day Home was instrumental in supporting our family. We cannot express enough how much gratitude we have for Saint Vincent's Day Home.

Our kids have been at Saint Vincent's Day Home since they were two years old, and we could not be happier with their growth. When we drop them off, we know they are in a safe and nurturing environment where the teachers deeply care for them. Our children have learned kindness and empathy. They have learned so much through their projects and developed a love for books.

We consider Saint Vincent's Day Home as a gift for us and are thankful to have had their help during this pandemic.

THE PANDEMIC'S IMPACT

Foundations, businesses, and a community of concerned individuals rallied to support Day Home families impacted by the pandemic. At the end of summer, a needs assessment showed the depth of economic injury to our families. We were grateful to have been able to help in any way — something made possible only through private support from our donors and partners.

TOP CONCERNS

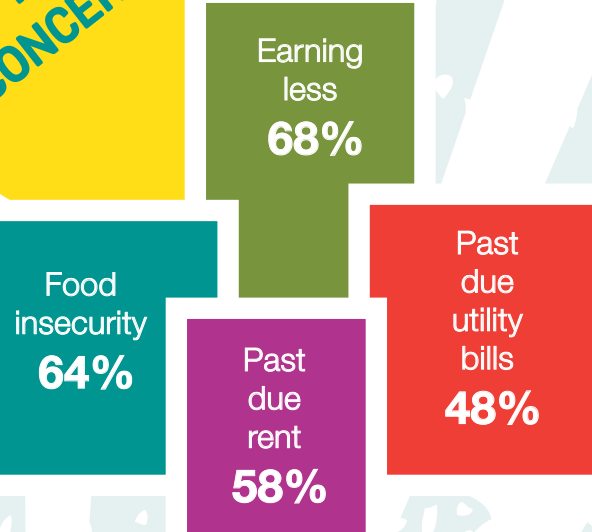

THE DAY HOME'S RESPONSE



LEADING PARTNERS



\$81,564
In-Kind Gifts
to Families

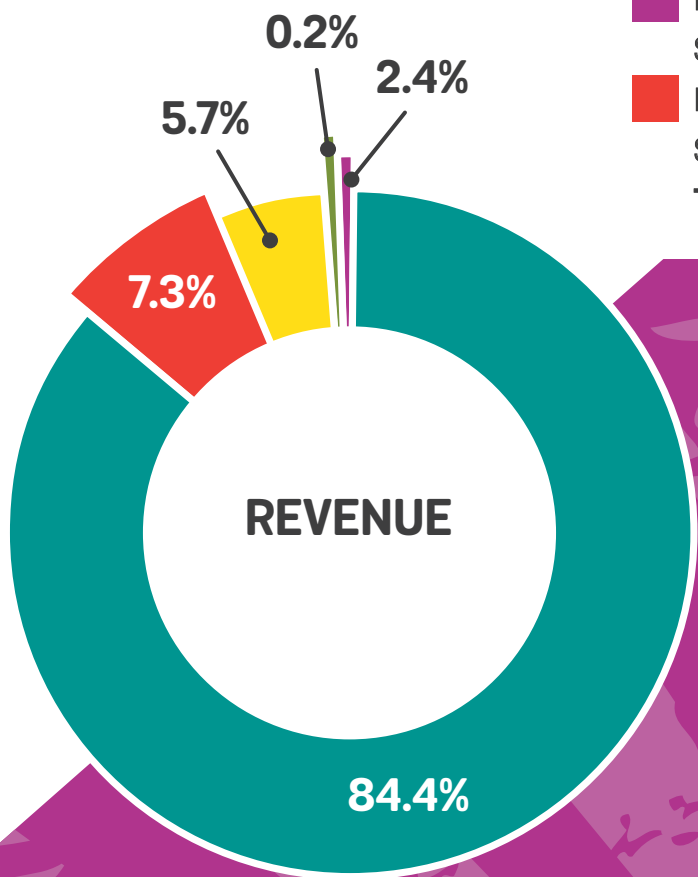

REVENUE

Government Contracts	\$3,777,738
Parent Fundraisers	\$7,816
Grants	\$254,750
Individual Donations	\$108,823
Estate Gifts	\$324,680
TOTAL: \$4,473,807 *	

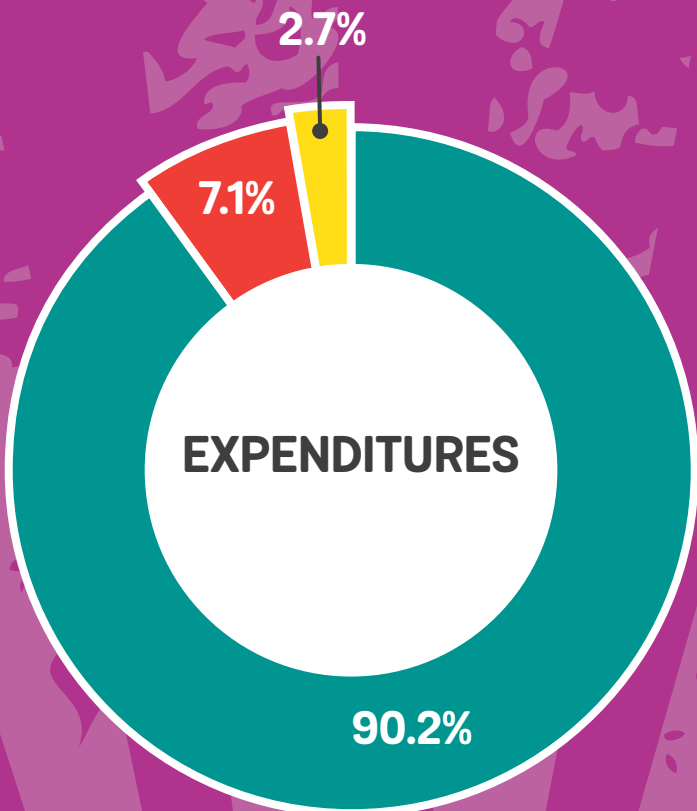

EXPENDITURES

Program Expenses	\$4,064,764
Fundraising	\$122,723
Administration	\$317,786
TOTAL: \$4,505,273	

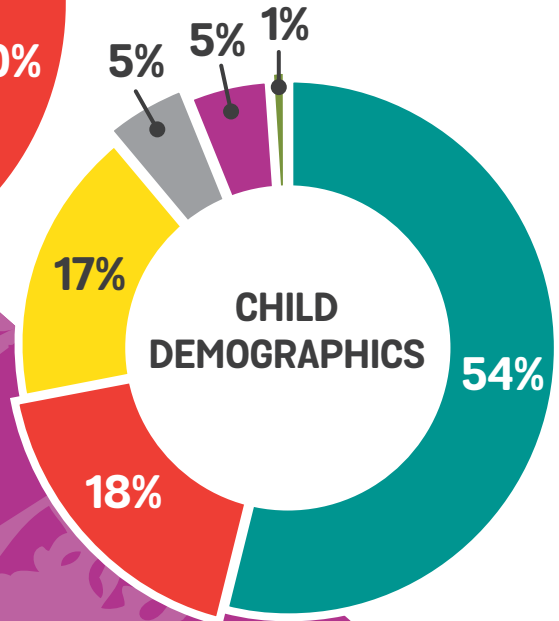
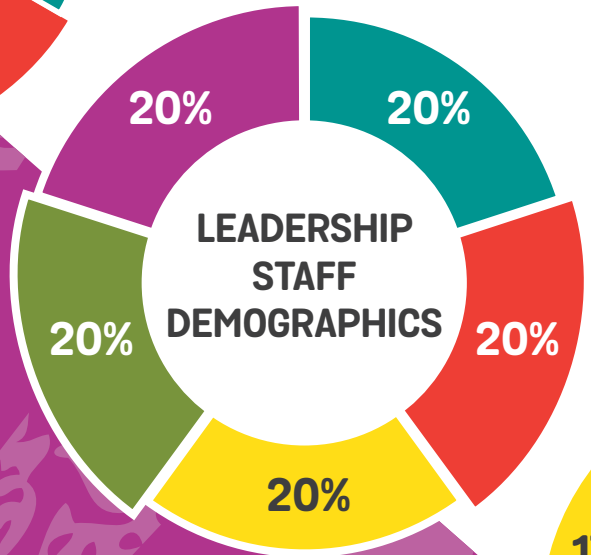
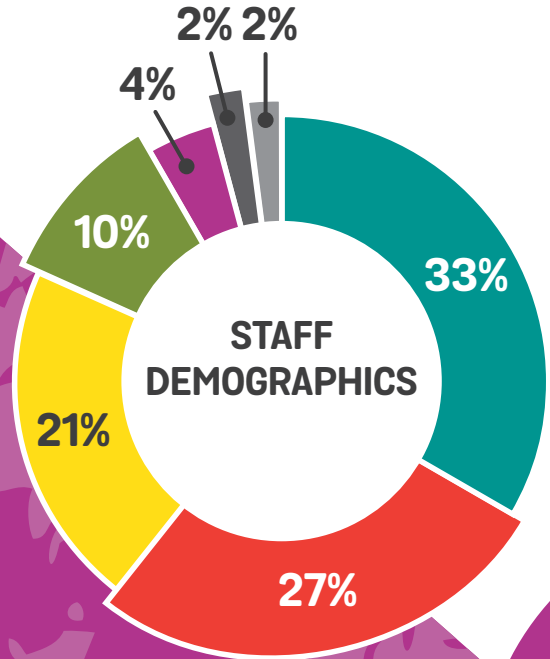

KEY

Black or African American
Asian
Hispanic or Latinx
White
Biracial
Native Hawaiian or Other Pacific Islander
Middle Eastern

* Total operating revenue. Figure excludes an unrealized loss on investments of \$280,698. To view our 2019–20 financial statement in full, please refer to page 12 of our independent audit report at svdh.org/reports

GIFTS FROM THE HEART

Thank you to our generous donors, volunteers, and corporate partners who donated to Saint Vincent's Day Home between July 1, 2019 and June 30, 2020.

\$50,000 AND UP

Bernard E. & Alba Witkin Charitable Foundation
CA Child & Adult Care Food Program
CA Department of Education, Early Learning & Support Division
Head Start & Early Head Start Enhancement Program
O'Reilly Charitable Trust
Sunlight Giving
The Mary Patricia Thornton Trust

Saint Vincent's Day Home Parents
Sisters of the Holy Family

\$5,000 – \$9,999

Clif Bar Family Foundation
CRC Insurance
Bette Piacente
Port of Oakland
Angelo Siracusa & Diana Rixey
Brian Tulloch & Kristi Rasmussen
Joseph Vanderliet

\$3,000 – \$4,999

Contra Costa Crisis Center
Robert & Denise Duyn
Jennifer Nam, JD & Adam Patterson

\$10,000 – \$24,999

The Banks Family Foundation
Edward Joseph Daly Foundation
Google, Inc.
Lincoln

\$2,000 – \$2,999

Kevin & Robin Bertelsen
Bishop O'Dowd High School
David & Joan Cannon
Hon. Carol A. Corrigan

The Estate of Mary Sheila Dobbins

Jorge Mancheno
Corinne M. Mohrmann

\$1,000 – \$1,999

Hon. Lawrence & Maureen Appel
Simao J. Avila, JD & David Holy
James & Deborah Beck
Katherine Berkman
Curtis Burr & Lisa Moscaret-Burr
Jessica Clark
Thomas & Carol Donnelly
Sandra Downey
William Fine & Gloria Flores
Mark & Norma Formanek
Penelope Goldsmith
Stephen & Marie Guasco
Pamela Mack Johnson
Huda Karman
Katherine Kortsch
Dwight & Susan Naset
Hon. Henry & Elaine Needham

Vivian O'Neal, JD
Oakland Literacy Coalition
John & Benita Quinn
Ted & Mary Lou Randall
John & Debra Reinthaler
Richard H. Shoop, MD
Hon. Mark & Carol Simons
Clarence & Elaine Yee
Gregory & Kiyomi Yim

\$500 – \$999

BlackRock
California Community Foundation
Gary & Wilma Germany
Glassdoor Inc.
Jonathan & Judy Hoff
Ron & Barbara Kaufman
Hon. William & Mary McGuinness
James D. McNeal & Douglas Saboe
Michael & Virginia Ross
Namir & Catey Saad
Daniel & Kim Sanford
Sara Sloan & Tim Murphy
Sound Communication Systems
Niccole Springs
John & Hanna Valva

Martin Smith & Tish M. Valva
Roslind Wiley
Mike & Gloria Wilt

\$200 – \$499

AB&I Foundry
Brent & Annalisa Anderson
Steven Ante
Apple Bay Street
Willis Babb
Peter & Rachel Berkowitz
John & Kim Bliss
J. Bill & Agnes Bloore
Michael & Colleen Campi
Kevin & Mimi Cardenas
Curtis Caton & Linda Johnson
Peter & Karla Conmy
Richard & Cecelia Coulter
George Dini
Katie Dinneen
Rolly Dobbins
William & Joyce Eskridge
William & Margaret Estep

G. B. Ratto & Co. Int'l Grocers Inc.
Michael & Patricia Giuntoli
Peter & Katherine Glaessner
Matthew & Kathleen Haley
Alan Stephens & Donna Hiraga-Stephens
David Hodul
Diane Huegle
Michael Hunt
Jackie Jackson
Howard & Christina Janssen
Hon. Martin Jenkins
Lawrence & Thecla Justen
Anne Kingsley
James M. Lee
Peter Y.F. Lee
Tal & Anne Lewis
Hon. Goodwin Liu & Ann O'Leary
Ron & Cheryl Luty
Brenda Mabry
Lisa Mabry
Kathleen MacIntyre
Stuart MacIntyre
Gary & Mary MacPherson
Jill Mallory
Hon. Pete & Hon. Patricia Manoukian

Al Marks
Elizabeth A. Marr Revocable Trust
Hung Frank Mele & Phuong-Pamela Tran
Michael Munzell & Greg Sanborn
Oakland Firefighters Sports Association
Amanda Okamoto
Raul Parungao
Diane Proto
Stephanie Pullen
Carolyn & Jerry Raffo
Anjelica Randall
Edward & Sheri Renteria
Hon. James & Janet Richman
Davis & Louise Riemer
Saint Anne's Society
Russell & Patricia Silverstein
Ray & Margaret Stanard
Union Bank of California
Sharon & George Valerio
Thomas Valva & Sonny Garcia
Scott & Jeanette Vance
Tim Wellman & Sara Sidner
Ms. Jill Yegian

UP TO \$199

Alta Adams
Shelley A. Aldridge
Willard Lewis Alloway
Gretchen Anderson
John & Judy Andreani
Barbara Avery
Angela Backers, JD & Harold Hoyle
Yessenia Baires
Joyce Beal
Arthur & Barbara Ann Bloch
Natasha Bock
Mike & Claudia Booker
Hugh & Sonia Callahan
Maria Cava
Lyle Cavin, Jr., Esq.
Church of Santa Maria
Jay W. Clapper
Claremont Club & Spa
Jeremy Cohen & Andrea Liguori
Zachary Cohen & Gillian Simmons
Lois B. Corrin
Dan'l Danehy-Oakes
Christopher Danesi & Brandee Clark
Ronald & Nancy Drito

Virginia Dobbins
Jay Bray & Maureen Dunn
Melanie Dunn & Marc Hartenfels
Libby Erickson
Anna Farley
Meredith Florian
Judy G. Gayden
Mr. Steven Giuntoli
Matthew Goldberg
Trish Gregovich
Marie T. Grimes
Michael C. Guasco
Callan K. Haggarty
April Hammock
Myka Hammock
Karen Heifferon
Jerome & Elsie Heilig
C.J. Hirschfield
Bill & Karen Hoefs
Steven & Janna Hollis
Elaine M. Hubler
Drea Lusion Entertainment
Lee & Bonnie Jameson
Adfrise E. Kabtyemer
Michael & Elisabeth Kersten
Khanchuluun Khostsetseg
Felix Koskey
Bob & Tina Kreitz

Deborah Lambert
Joseph Landaeta & Kathy Marty
Nikki Lasley
Vanessa Lee, JD
Elaine Lemay
David & Mary Lu Lillevand
Delia A. Mansell
Hon. Sandra Margulies & Bart Schenone, JD
Anne Marr
Brandon McCauley
Cheryl McClung
Jim & Marilyn McCoun
Sean J. McKillop & Antonia Moreno
Mary Lee Millard
Edward Minasian
The Tan Mori Living Trust
Dr. Andrew & Mary Moyce
Ken Kuchman & Carolyn Muir
Linda Mutch
Quincy Myers-Robinson
Jacqualyn Nicholas
Patrick L. O'Brien
Therese Omnes
Jennifer Pahlka & Timothy O'Reilly
Julie Palley

Gino & Janyce Paoletti
Vincent J. Parina
Norma Perry
PeterNam Design
Gene & Joann Pfeiffer
Mary Prassinos
Sandra L. Quist, JD
Gerald & Andrea Ramiza
Douglas Ratto
Esther Riestter
Kathleen Riley
Fredrica Robertson
Mary Rudser
Joseph & Moira
 Russoniello
Lorraine A. Scanzio
Beatrice D. Schooley
David & Eleanor Schooley
Quinn Steadman
Michael J. Stephens
Elizabeth Surban
Tommy Ho &
 Sylvia W. Tang
Evelyn Temple
Clyde & Doris Toland
Lillian Trillo
Tom & Cheryl Tyler
William & Kathleen Uberti
James & Susan Valva

Peg Valva
Ray West &
 Ruth Broussard
Linda M. Williams
Pamela L. Williams
Lena Zentgraf
Reiko H. True, MD &
 Richard Floyd

**IN-KIND DONORS
& COMMUNITY
PARTNERS**

The A's Community Fund
Ashley Aaron
Gia Akbar
Alameda County Food
 Bank
Jessica Alconaba &
 Masayoshi Ken Kakazu
Apple Bay Street
B Restaurant & Bar, San
 Francisco
Angela Backers, JD &
 Harold Hoyle
Tessa Bajema
Chrissa Basbas
Uyanga Bazarsad
Beacon Pointe Advisors
James & Deborah Beck
Berkeley Hills Realty

Berkeley Repertory
 Theatre
Kevin Best & Misty Rasche
Bishop O'Dowd High
 School
Mike Bowler
Bread & Roses Presents
Sheila Briceno
Kristyn F. Brunson
Jocelyn Burton, JD
Amy Cantu
Kevin & Mimi Cardenas
Joanne Castano
David & Guille Cecil
Center of the Student
 Missions
Rebecca Cervetti
Gena Chen
Badam Choisureen &
 Khuslen Myaomarja
Claremont Club & Spa -
 A Fairmont Hotel
Zachary Cohen &
 Gillian Simmons
Colombo Club Women's
 Auxiliary
Julie Conner &
 Scott Milsten
Corpus Christi Catholic
 Church
Beth Crespan

Crogan's Montclair
Jena Daniel
Helen Davenport O'Keefe
Corinne S. DeLuca
Duck's Nest Preschool
 Parent's Association
Melanie Dunn &
 Marc Hartenfels
Earth & Planetary
 Sciences, UC Berkeley
Theodore Ellington
Enact Leadership
William & Joyce Eskridge
Sheavon Flores
Dominique Foreman
Meredith Gerhardt
Get It Done, Estate
 Liquidator
Monica Gomez
Iyary Gonzalez
Google
Jose Gordon
Lauren Goreau
Marco Gudino &
 Chris Smith
Callan K. Haggarty
Patrick & Kristi Haggarty
Donald Harbison
Sabrina Harper
Cynthia Harrison

Daisy Holman
Holy Names High School
Jeff & Jenafir House
Lanikque Howard
Michael Hunt &
 Molly Tafoya
Renee Jordan
Patty Juergens
Jumpstart - Saint Mary's
 College of California
Kaiser Permanente
Kaiser Permanente
 San Francisco - EVS
 Department
Xia Kao
Usha Kumar
Robin C. Kuypers-Witte
Juleen Lam
Kathy Lawrence
Tal & Anne Lewis
Rebecca Lidow
Jeremy Cohen &
 Andrea Liguori
Little Giant Ice Cream
Rileigh Long
Elena Lopez
Saran Magnaibayr
Mancheno Insurance
 Agency
Stephanie Mata

Kelse McKinley
Husniyah McLeod
Metric Theory
Morgan Stanley Oakland
 Branch
Brad & Alexis Morris
Kristen Mulenburg
Jennifer Nam, JD &
 Adam Patterson
Dwight & Susan Naset
Native American Health
 Center
Jaina Nidhi
Nybill
Vivian O'Neal, JD
Oakland Fire Department
Oakland Roots Sports
 Club
Old Kan Beer & Co.
Jennifer Pahlka &
 Timothy O'Reilly
Jiwon Park
Leigh Ann Pincus
Premier Talent Partners
Lebbonee Price Kittredge
Lisa Rachowicz
Carolyn & Jerry Raffo
Brian Tulloch &
 Kristi Rasmussen
Lisa Rasmussen

Hon. James &
 Janet Richman
Kathleen Riley
Kim Robinson
Sean Rogan
Eric Rubin
Saint Mary's High School
Salesforce
The San Francisco
 Foundation
Sequoayah Country Club
Wayne Shanks
Skyline Construction
Southern Glazer's Wine &
 Spirits
Deborah Stalford
Stanislava Dowden
Freda Statom
Evelyn & Cameron Temple
Ann Thai
Transfiguration Church
Lacy Tukul
Alioska Valdez
Christine Valdez
Amy Weiss
West Oakland Health
 Council
Chris Woodside &
 Lance Dresser
Suzie Yokozimo

Salle Yoo
Youth Heart Health Center
Karen Zojaji

IN HONOR OF

The Bertelsen Family
 Bette Piacente
David & Guille Cecil
 Brent & Annalisa
 Anderson
Roberta Cole
 Bob & Tina Kreitz
Hon. Carol A. Corrigan
 Angela Backers, JD &
 Harold Hoyle
Nancy Holland
 Therese Omnes
Al Marks
 Anonymous
Corinne Mohrmann
 Peter & Karla Conmy
 Howard & Christina
 Janssen
 Ken Kuchman & Carolyn
 Muir
 Hon. Mark & Carol
 Simons
*The Connor Thomas
 Family*
 Jessica Clark
Linda Mary Williams
 Pamela L. Williams

IN MEMORY OF

Sister Adrienne Andreani
 John & Judy Andreani
Virginia Candell
 Roslind Wiley
Mary Sheila Dobbins
 Barbara Avery
 Dan'I Danehy-Oakes
 Virginia Dobbins
 Mary Lee Millard
 Edward Minasian
 David & Eleanor
 Schooley
Bob Gattis
 Jay W. Clapper
Gladys Gayden
 Judy G. Gayden
Doris Guinasso
 Marie T. Grimes
Wayne Ingbritson
 Jay W. Clapper
*Captain Matthew Patrick
 Manoukian*
 Hon. Pete & Hon.
 Patricia Manoukian

Every effort was made to ensure the accuracy of these listings, reflecting contributions received from July 1, 2019 to June 30, 2020. We regret any errors or exclusions. Please phone 510-832-8324 with any corrections.

Francis Charles Mansell, Jr.
 Delia A. Mansell
*Sister Ann Maureen
 Murphy*
 Peter & Karla Conmy
 Jerome & Elsie Heilig
 Corinne M. Mohrmann
*Patricia Ann Murphy
 Deering*
 Corinne M. Mohrmann
William Stephens
 Richard & Cecelia Coulter
 Anne Kingsley
Bill & Jean Valva
 Martin Smith &
 Tish M. Valva
 Peg Valva



OUR MISSION

Our mission has remained consistent since 1911; “to provide quality care, early childhood education and family services to those in greatest need ensuring that children are nurtured and educated, and their parents empowered to meet family responsibilities.”

BOARD OF DIRECTORS

Vivian M. O’Neal, JD
President

Robin Bertelsen
Vice President

Jennifer Nam, JD
Secretary

Daniel Sanford
Treasurer

Jocelyn Burton, JD

Joan Cannon

Zach Cohen

Bill Fine

Felix Koskey

John Quinn

Alice Chen

Hon. Carol A. Corrigan

Matthew Haley, JD

Zeina Saad